Step 19: Configuration Complete.

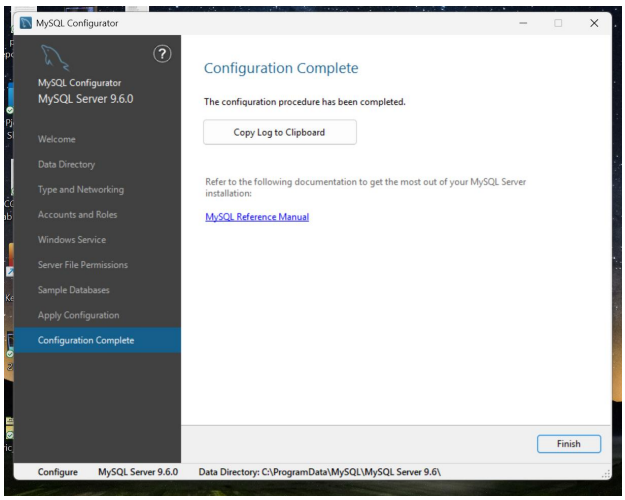

Fig: 2.9

Part B: Installation of MYSQL Workbench

Step 1: Go to MYSQL website https://www.mysql.com/ and download workbench.

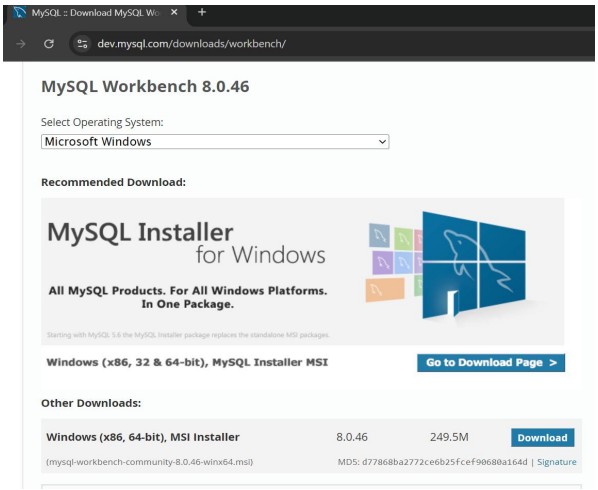

Fig: 3.1

Step 2: After downloading, click on next.

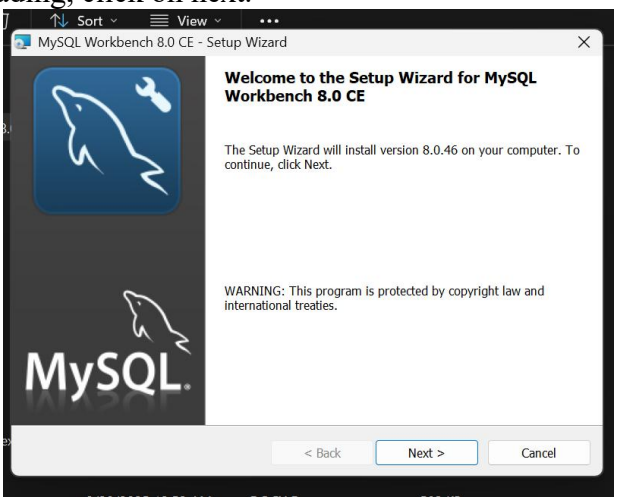

Fig: 3.2

Step 3: Go to next.

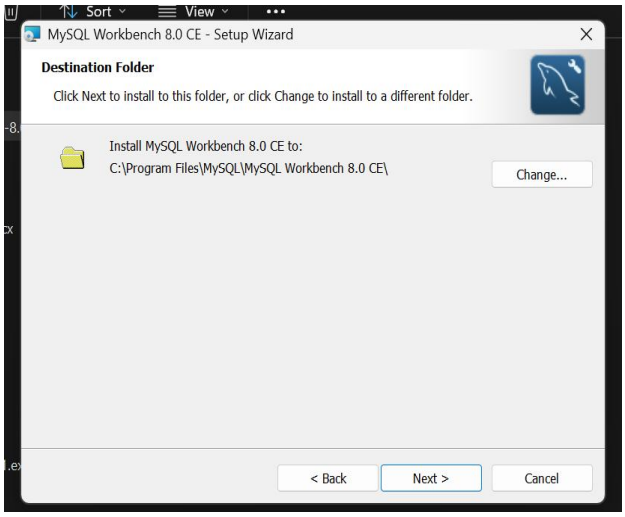

Fig: 3.3

Step 4: Select "Complete" and go to next.

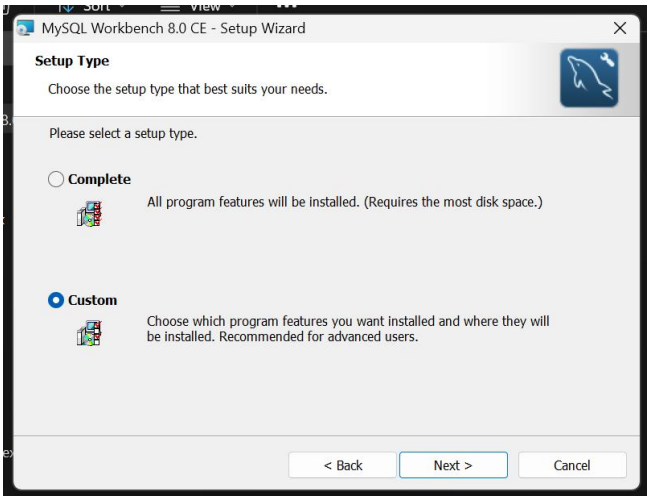

Fig: 3.4

Step 5: Install the workbench

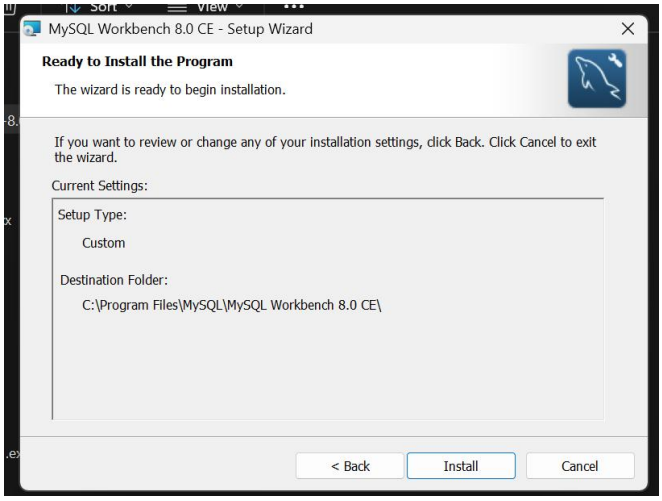

Fig: 3.5

Step 6: Finish the download of workbench

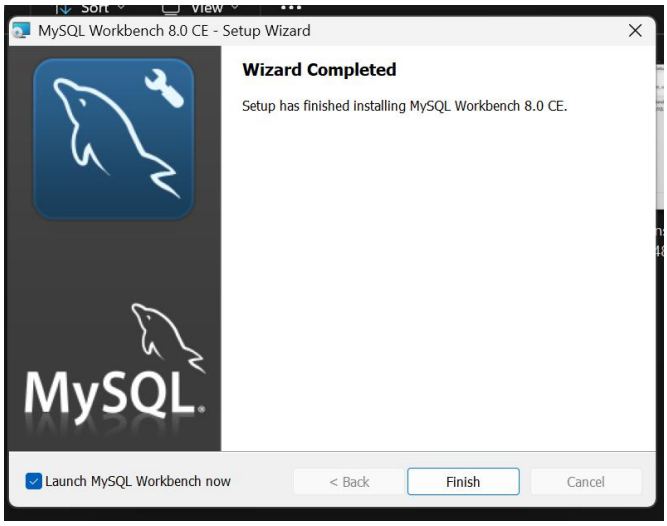

Fig: 3.6

Discussion: MySQL is a popular relational database management system used to store and manage data, while MySQL Workbench is a graphical tool that helps users design and control databases easily. The installation process begins by downloading the MySQL Installer from the official website. During setup, users typically choose the Developer Default option, which installs both MySQL Server and MySQL Workbench. The server configuration requires setting the root password and confirming the default port (usually 3306). After installation, MySQL Workbench is connected to the local server using the root credentials. Finally, running a simple SQL query verifies that the installation is successful. Overall, installing MySQL and MySQL Workbench is an important first step for effective database development and management.